

温度・湿度グラフ

01-Jun-2020 Yakinobu Kodama

2020/06/01 13:00'04

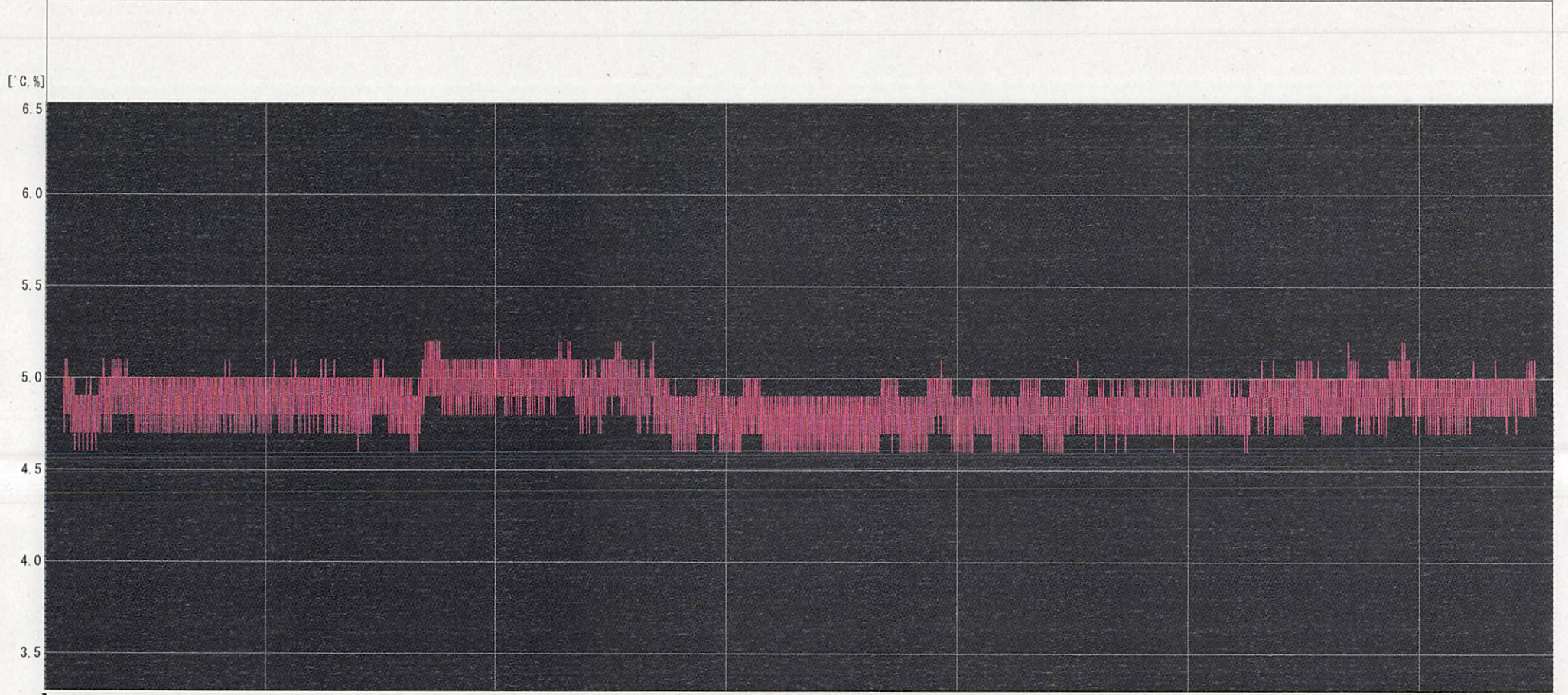

A 20/05/05 0:00'00 20/05/10 0:00'00 20/05/15 0:00'00 20/05/20 0:00'00 20/05/25 0:00'00 20/05/30 0:00'00 B

ch	Name	Intvl.	Sample	Cur. A	Cur. B	A<->B	Max.	Min.	Avg.	Unit
1	6	15min.	3072	-----	-----	-----	5.2	4.6	4.9	°C
Cur. A Date : 2020/04/30 3:52'03										
Cur. B Date : 2020/06/01 22:02'58										
diff. A-B : 32day 18:10'55										
Data Range 2020/04/30 3:52'03-2020/06/01 22:02'58										
Calc. Range 2020/04/30 13:04'50-2020/06/01 12:50'11										