

温度・湿度グラフ

01-Jun-2020 Yukiobu Kodama

2020/06/01 14:08'05

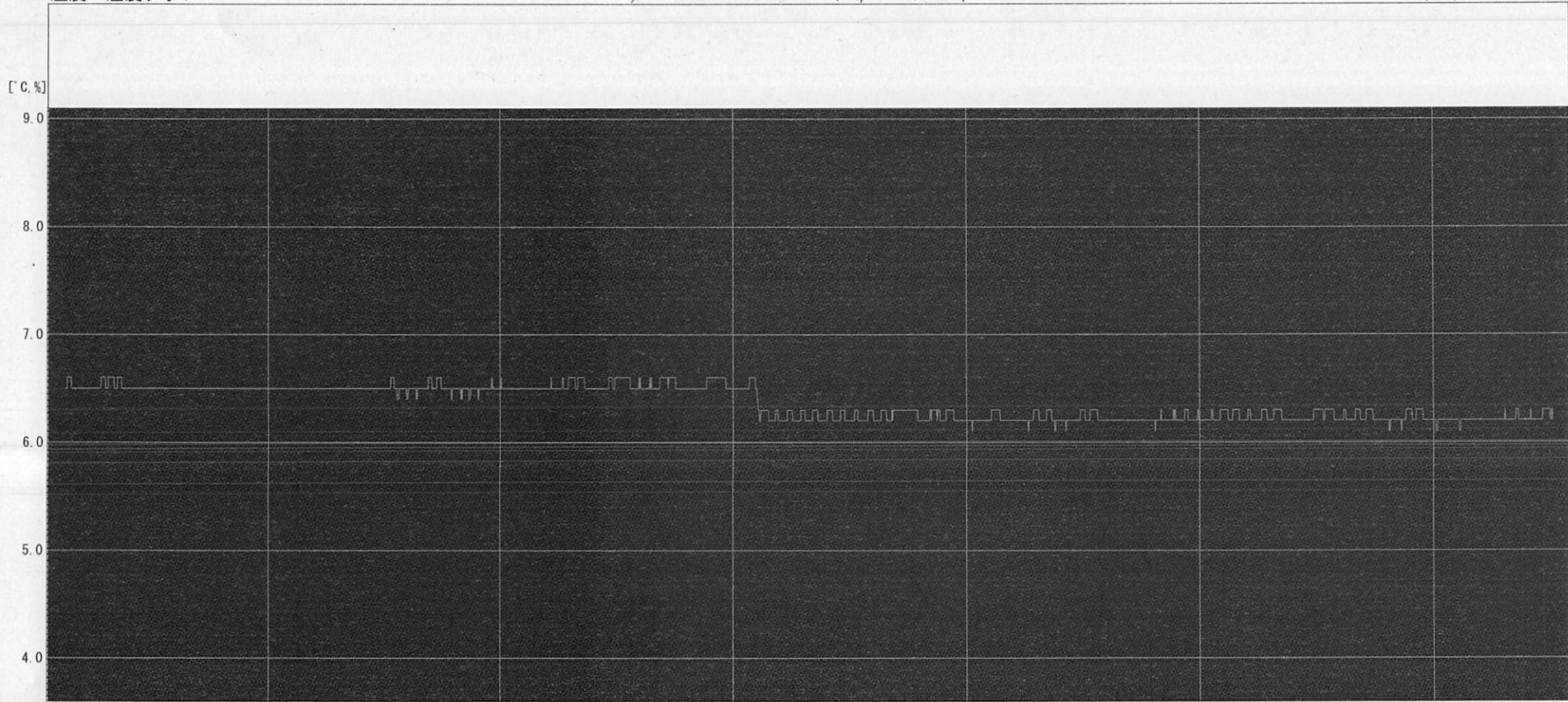

A 20/05/05 0:00'00 20/05/10 0:00'00 20/05/15 0:00'00 20/05/20 0:00'00 20/05/25 0:00'00 20/05/30 0:00'00 B

ch	Name	Intvl.	Sample	Cur. A	Cur. B	A<->B	Max.	Min.	Avg.	Unit
1	8	15min.	3072	-----	-----	-----	6.6	6.1	6.4	°C
Cur. A Date : 2020/04/30 4:52'03							Data Range 2020/04/30 4:52'03-2020/06/01 23:02'58			
Cur. B Date : 2020/06/01 23:02'58							Calc. Range 2020/04/30 14:04'50-2020/06/01 13:50'11			
diff. A-B : 32day 18:10'55										