

温度・湿度グラフ

02-Sep-2020 Yukiobu Kodama

2020/09/02 10:32'53

[°C.%]

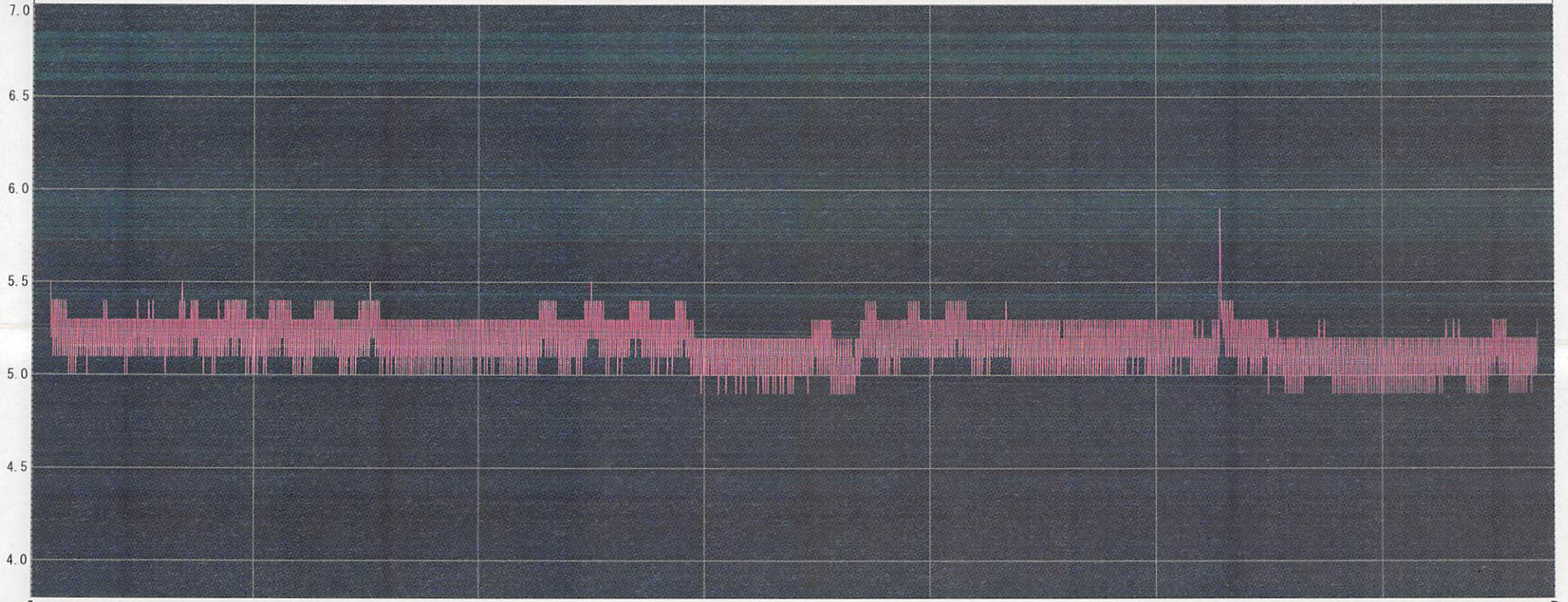

A 20/08/05 0:00'00 20/08/10 0:00'00 20/08/15 0:00'00 20/08/20 0:00'00 20/08/25 0:00'00 20/08/30 0:00'00 B

ch	Name	Intvl.	Sample	Cur. A	Cur. B	A<->B	Max.	Min.	Avg.	Unit
1	6	15min.	3168	-----	-----	-----	5.9	4.9	5.2	°C
Cur. A Date : 2020/07/31 0:51'00							Data Range 2020/07/31 0:51'00-2020/09/02 19:36'27			
Cur. B Date : 2020/09/02 19:36'27							Calc. Range 2020/07/31 10:21'03-2020/09/02 10:06'24			
diff. A-B : 33day 18:45'27										