

温度・湿度グラフ

02-Sep-2020 Yukiobu Kodama

2020/09/02 10:37'16

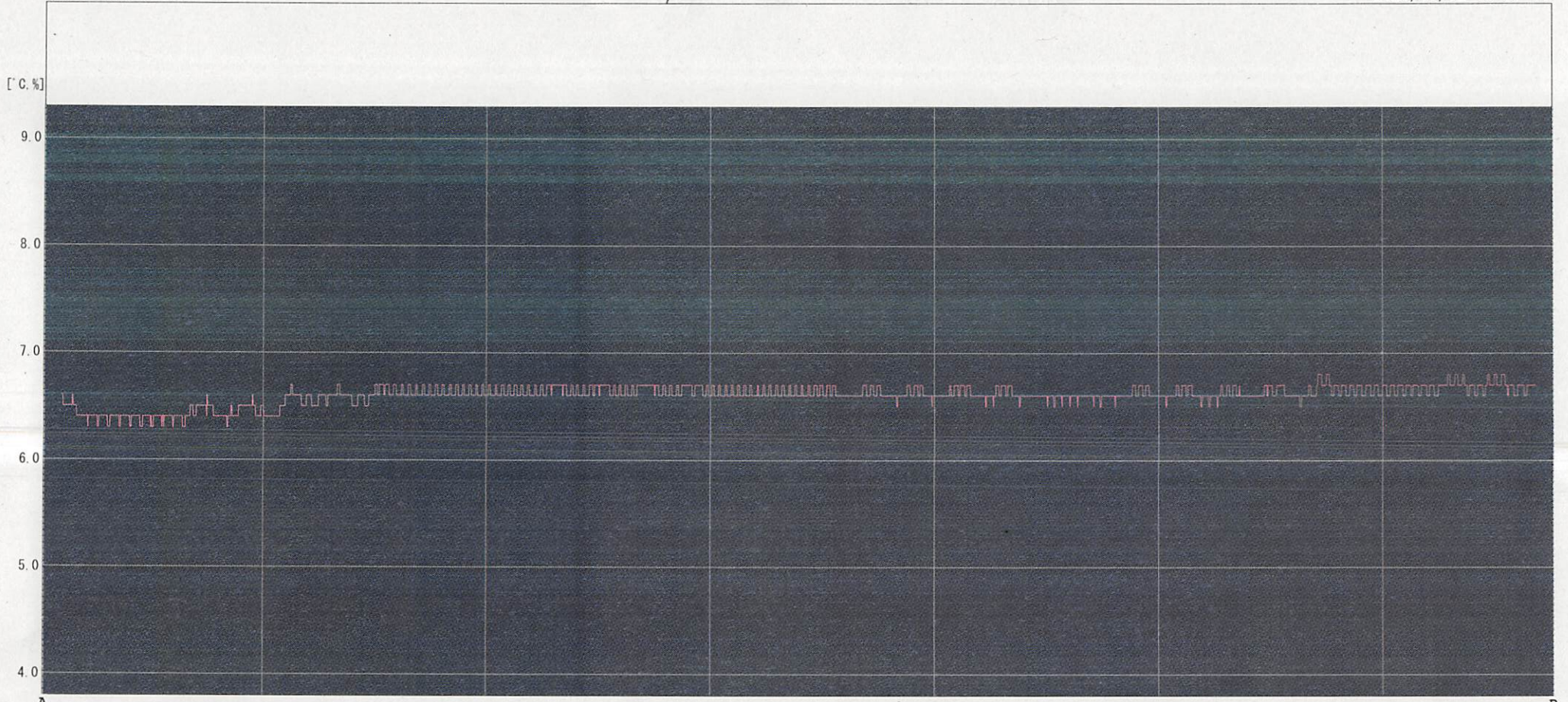

A 20/08/05 0:00'00 20/08/10 0:00'00 20/08/15 0:00'00 20/08/20 0:00'00 20/08/25 0:00'00 20/08/30 0:00'00 B

ch	Name	Intvl.	Sample	Cur. A	Cur. B	A<->B	Max.	Min.	Avg.	Unit
1	8	15min.	3168	-----	-----	-----	6.8	6.3	6.6	°C
Cur. A Date : 2020/07/31 1:04'36							Data Range 2020/07/31 1:04'36-2020/09/02 19:50'03			
Cur. B Date : 2020/09/02 19:50'03							Calc. Range 2020/07/31 10:34'39-2020/09/02 10:20'00			
diff. A-B : 33day 18:45'27										