

温度・湿度グラフ

01-Dec-2020 Yukinobu Kodama

2020/12/01 12:17' 45

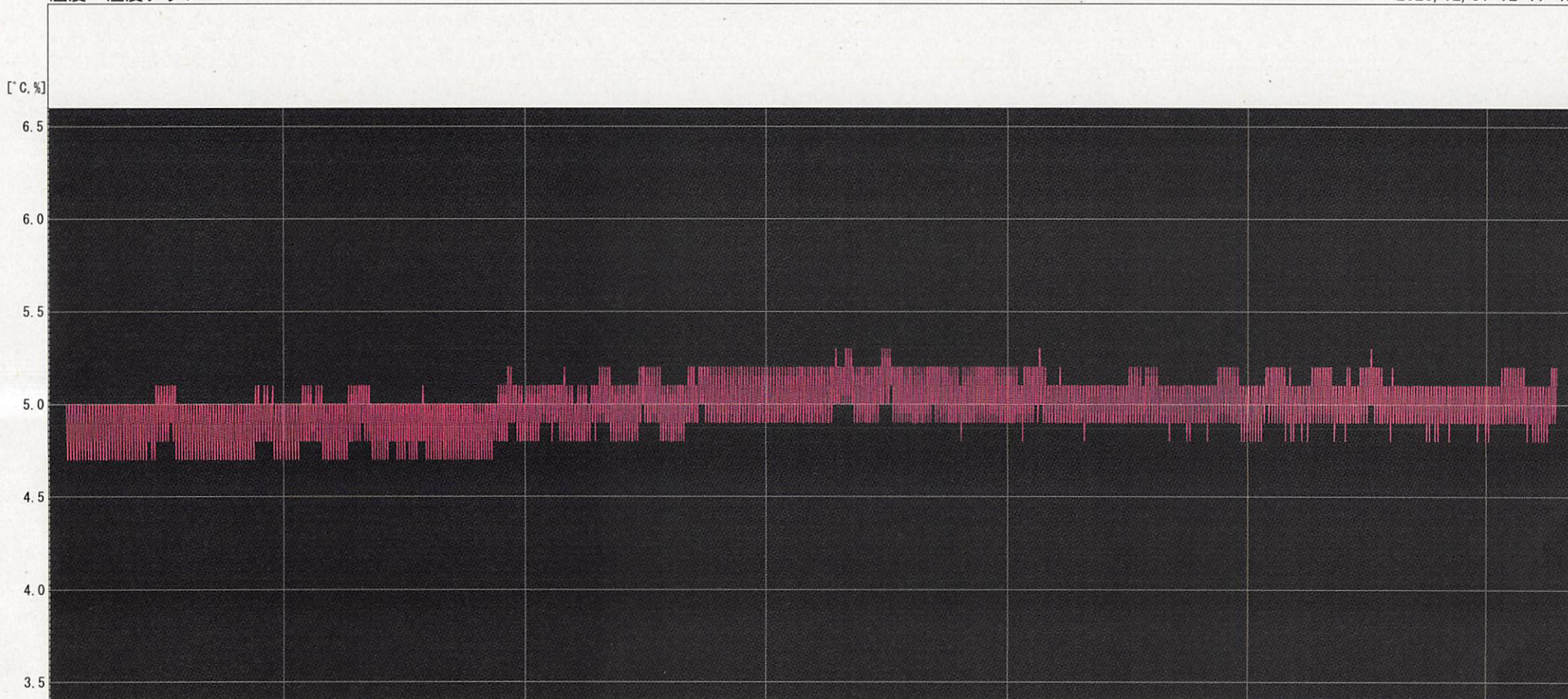

A 20/11/05 0:00' 00 20/11/10 0:00' 00 20/11/15 0:00' 00 20/11/20 0:00' 00 20/11/25 0:00' 00 20/11/30 0:00' 00 B

ch	Name	Intvl.	Sample	Cur. A	Cur. B	A<->B	Max.	Min.	Avg.	Unit
1	6	15min.	2976	-----	-----	-----	5.3	4.7	5.0	°C
Cur. A Date : 2020/10/31 2:56' 16							Data Range 2020/10/31 2:56' 16-2020/12/01 20:32' 37			
Cur. B Date : 2020/12/01 20:32' 37							Calc. Range 2020/10/31 11:51' 46-2020/12/01 11:37' 07			
diff. A-B : 31day 17:36' 21										