

温度・湿度グラフ

04-Jan-2021 Yukinobu Kodama

2021/01/04 14:29' 53

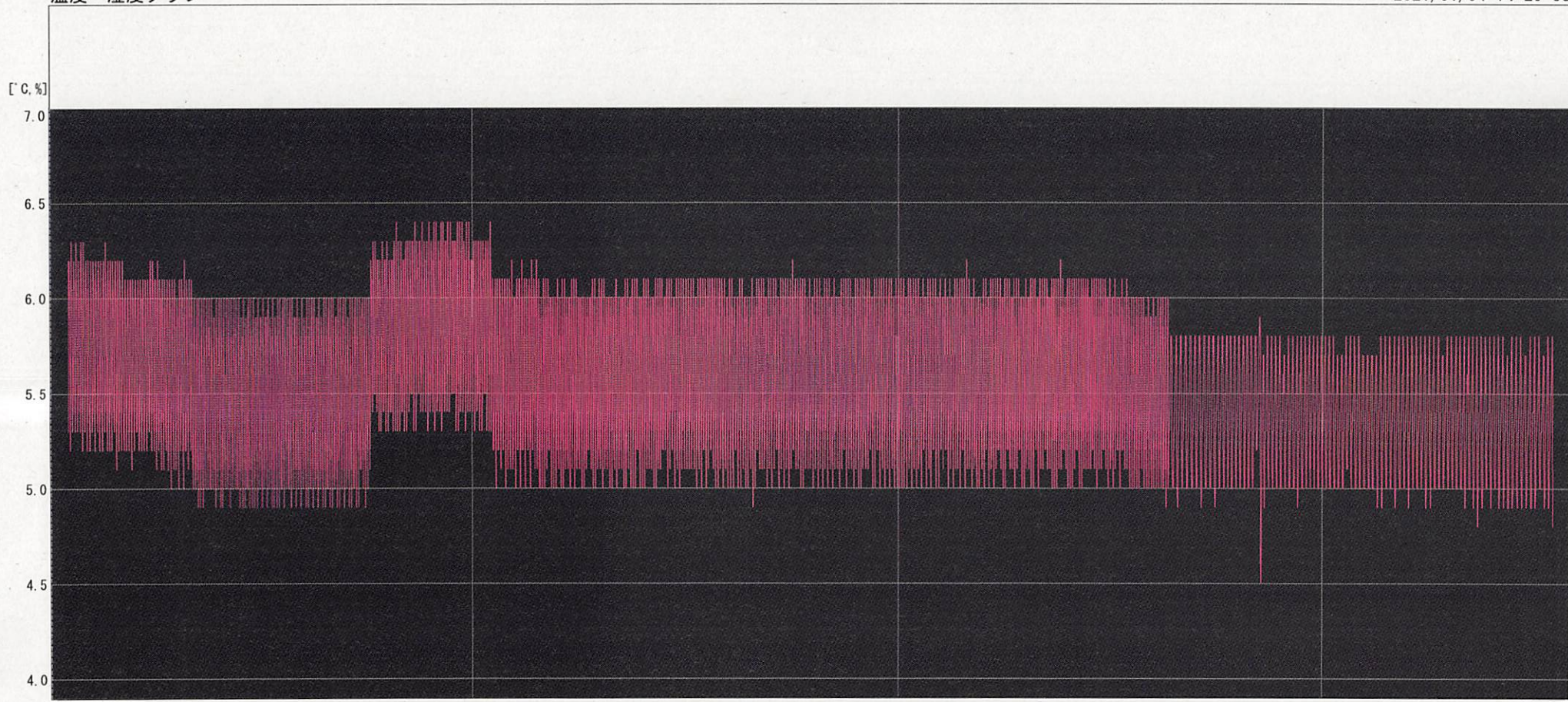

20/12/10  
0:00' 00

20/12/20  
0:00' 00

20/12/30  
0:00' 00

ch	Name	Intvl.	Sample	Cur. A	Cur. B	A<->B	Max.	Min.	Avg.	Unit
1	5	15min.	3360	-----	-----	-----	6.4	4.5	5.6	°C
Cur. A Date : 2020/11/30 2:05' 20							Data Range 2020/11/30 2:05' 20-2021/01/04 21:59' 55			
Cur. B Date : 2021/01/04 21:59' 55							Calc. Range 2020/11/30 12:09' 57-2021/01/04 11:55' 18			
diff. A-B : 35day 19:54' 35										