

温度・湿度グラフ

01-Feb-2021 Yufimobu Kodama

2021/02/01 11:09'59

[°C.%]

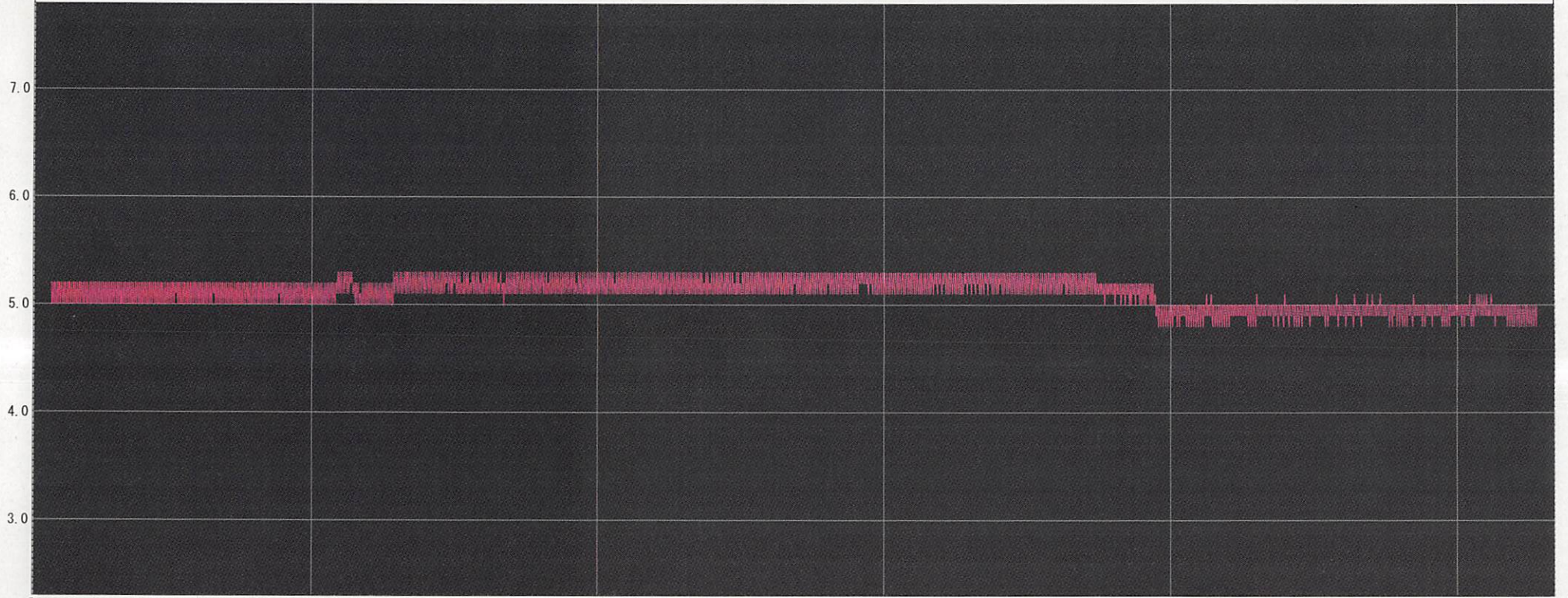

A 21/01/05 0:00'00 21/01/10 0:00'00 21/01/15 0:00'00 21/01/20 0:00'00 21/01/25 0:00'00 B

ch	Name	Intvl.	Sample	Cur. A	Cur. B	A<->B	Max.	Min.	Avg.	Unit
1	10	15min.	2496	-----	-----	-----	5.3	4.8	5.1	°C
Cur. A Date : 2020/12/31 2:22'25							Data Range 2020/12/31 2:22'25-2021/01/26 17:05'58			
Cur. B Date : 2021/01/26 17:05'58							Calc. Range 2020/12/31 9:51'31-2021/01/26 9:36'52			
diff. A-B : 26day 14:43'33										