

温度・湿度グラフ

2021 / Nov / 2021
TN.

Tadukihiro Nabamura

2021/11/01 10:44' 28

[°C, %]

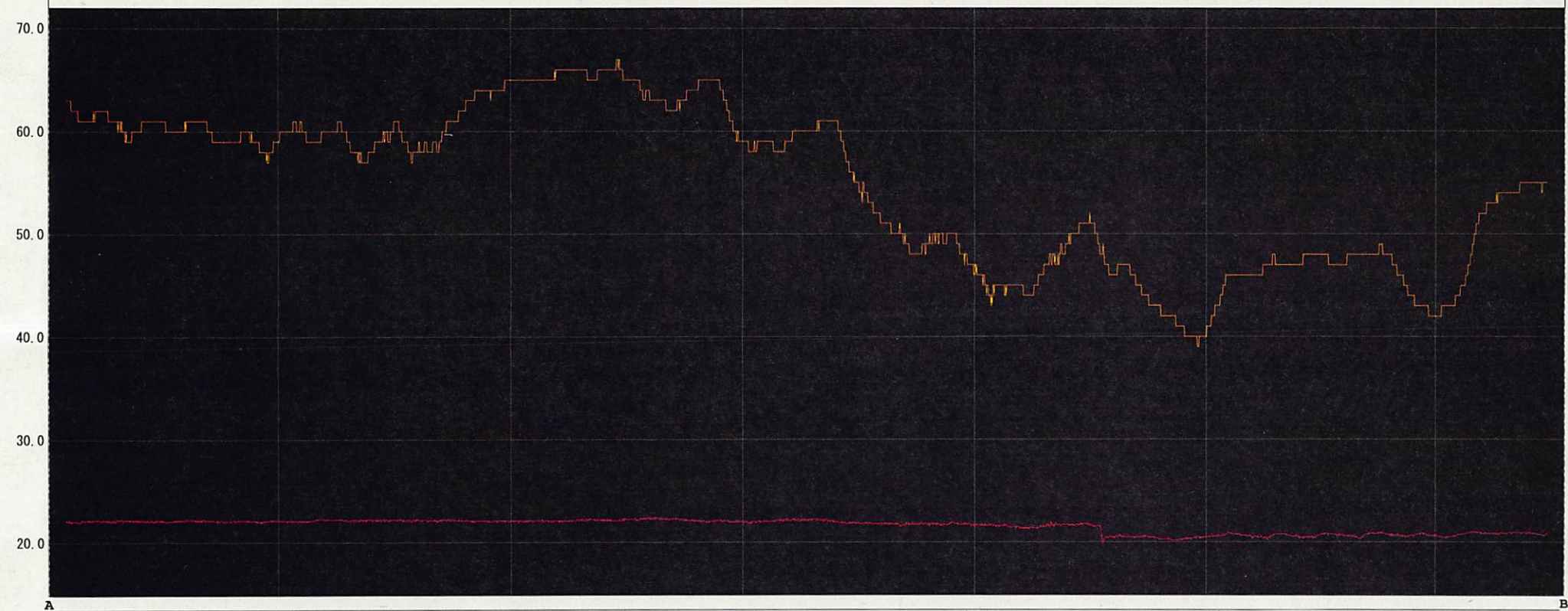

A 21/10/05 0:00' 00 21/10/10 0:00' 00 21/10/15 0:00' 00 21/10/20 0:00' 00 21/10/25 0:00' 00 21/10/30 0:00' 00 B

| ch | Name | Intvl. | Sample | Cur. A | Cur. B | A<->B | Max. | Min. | Avg. | Unit |
|----|------|--------|--------|--------|--------|-------|------|------|------|------|
| 1 | 1 | 15min. | 3072 | ---- | ---- | ---- | 22.4 | 19.9 | 21.6 | °C |
| 2 | 1 | 15min. | 3072 | ---- | ---- | ---- | 67 | 39 | 54.7 | %RH |

Cur. A Date : 2021/09/30 1:38' 16
Cur. B Date : 2021/11/01 19:49' 11
diff. A-B : 32day 18:10' 55

Data Range 2021/09/30 1:38' 16-2021/11/01 19:49' 11
Calc. Range 2021/09/30 10:51' 03-2021/11/01 10:36' 24