

温度・湿度グラフ

01 / Feb / 2022

Tadahiro Nakamura

2022/02/01 10:06'54

[°C, %]

6.5
6.0
5.5
5.0
4.5
4.0

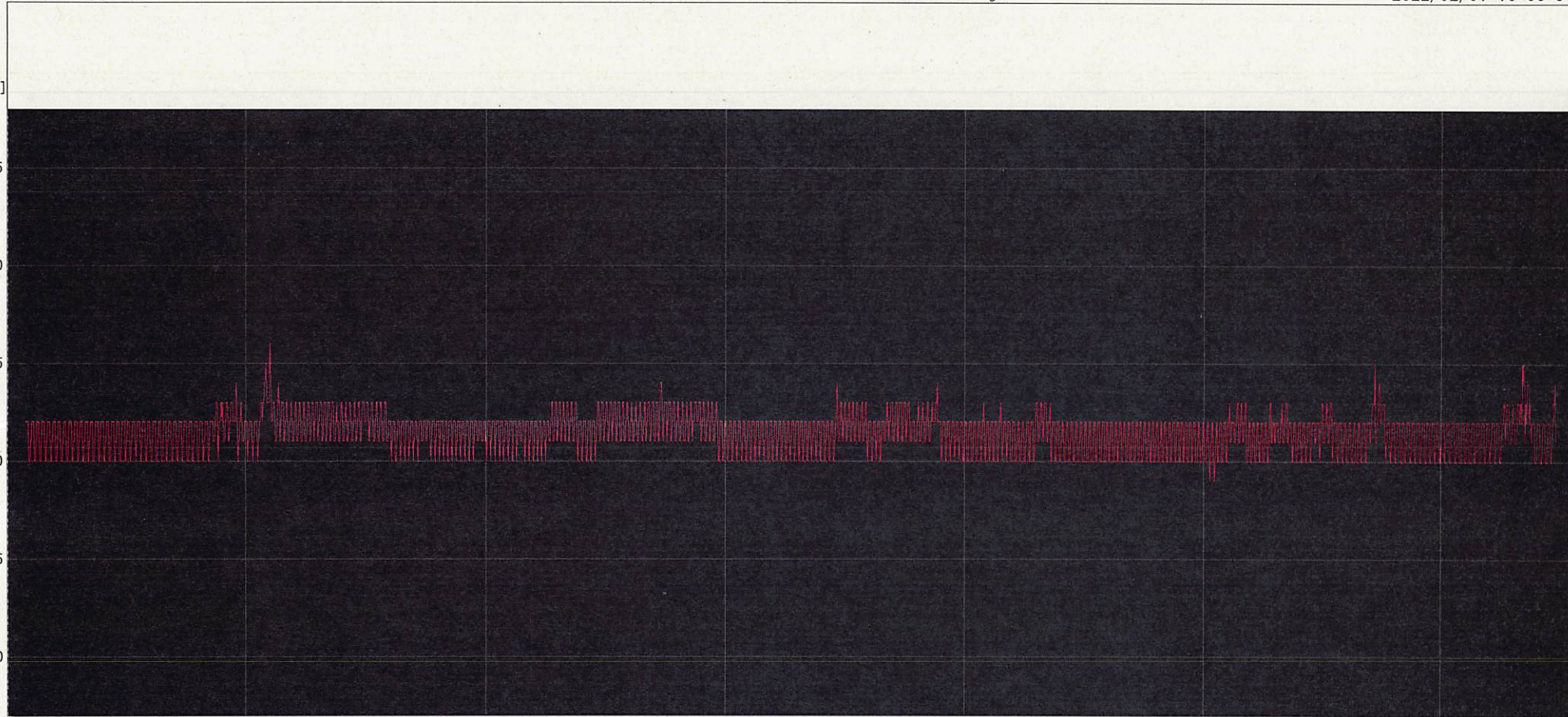

A 22/01/05 0:00'00 22/01/10 0:00'00 22/01/15 0:00'00 22/01/20 0:00'00 22/01/25 0:00'00 22/01/30 0:00'00 B

ch	Name	Intvl.	Sample	Cur. A	Cur. B	A<->B	Max.	Min.	Avg.	Unit	
1	6	15min.	3072	-----	-----	-----	5.6	4.9	5.2	°C	
Cur. A Date : 2021/12/31 0:57'09							Data Range 2021/12/31 0:57'09-2022/02/01 19:08'04				
Cur. B Date : 2022/02/01 19:08'04							Calc. Range 2021/12/31 10:09'56-2022/02/01 9:55'17				
diff. A-B : 32day 18:10'55											