

温度・湿度グラフ

01-Jun-2020 Yukiobu Kodama

2020/06/01 12:37'38

[°C.%]

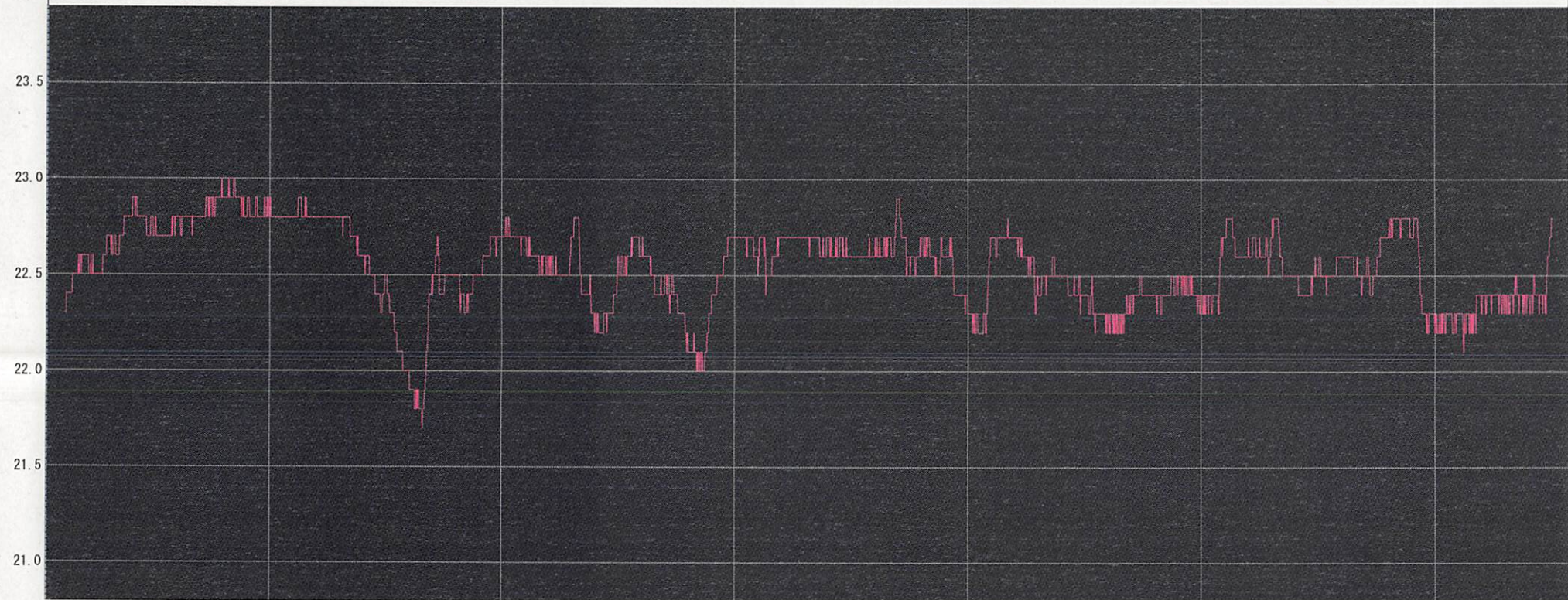

A 20/05/05 0:00'00 20/05/10 0:00'00 20/05/15 0:00'00 20/05/20 0:00'00 20/05/25 0:00'00 20/05/30 0:00'00 B

ch	Name	Intvl.	Sample	Cur. A	Cur. B	A<->B	Max.	Min.	Avg.	Unit
1	2	15min.	3072	----	----	----	23.0	21.7	22.5	°C
Cur. A Date : 2020/04/30 3:37'03										
Cur. B Date : 2020/06/01 21:47'58										
diff. A-B : 32day 18:10'55										
Data Range 2020/04/30 3:37'03-2020/06/01 21:47'58										
Calc. Range 2020/04/30 12:49'50-2020/06/01 12:35'11										