

温度・湿度グラフ

02-Sep-2020 Yakinobu Kodama

2020/09/02 9:46'20

[°C.%]

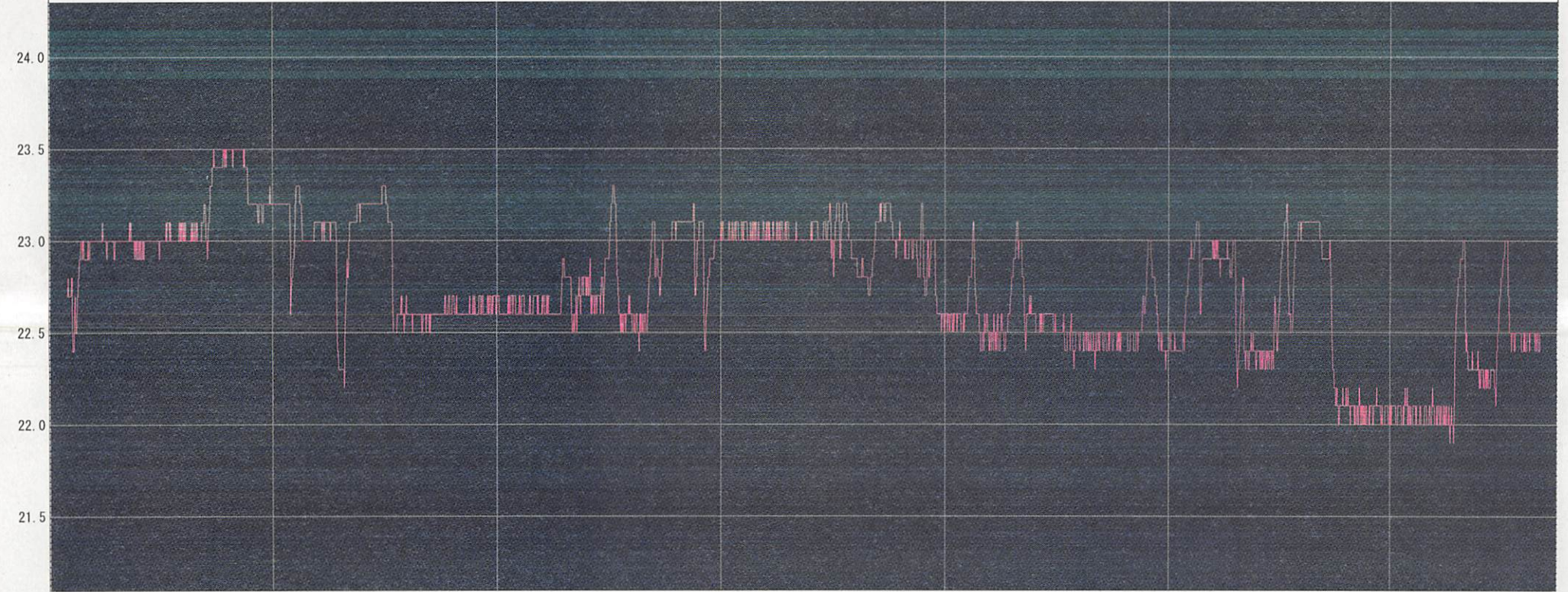

A 20/08/05 0:00'00 20/08/10 0:00'00 20/08/15 0:00'00 20/08/20 0:00'00 20/08/25 0:00'00 20/08/30 0:00'00 B

ch	Name	Intvl.	Sample	Cur. A	Cur. B	A<->B	Max.	Min.	Avg.	Unit
1	2	15min.	3168	----	----	----	23.5	21.9	22.8	°C
Cur. A Date : 2020/07/31 0:18'13							Data Range 2020/07/31 0:18'13-2020/09/02 19:03'40			
Cur. B Date : 2020/09/02 19:03'40							Calc. Range 2020/07/31 9:48'16-2020/09/02 9:33'37			
diff. A-B : 33day 18:45'27										