

温度・湿度グラフ

02-Sep-2020 Yukiubu Kodama

2020/09/02 10:12'43

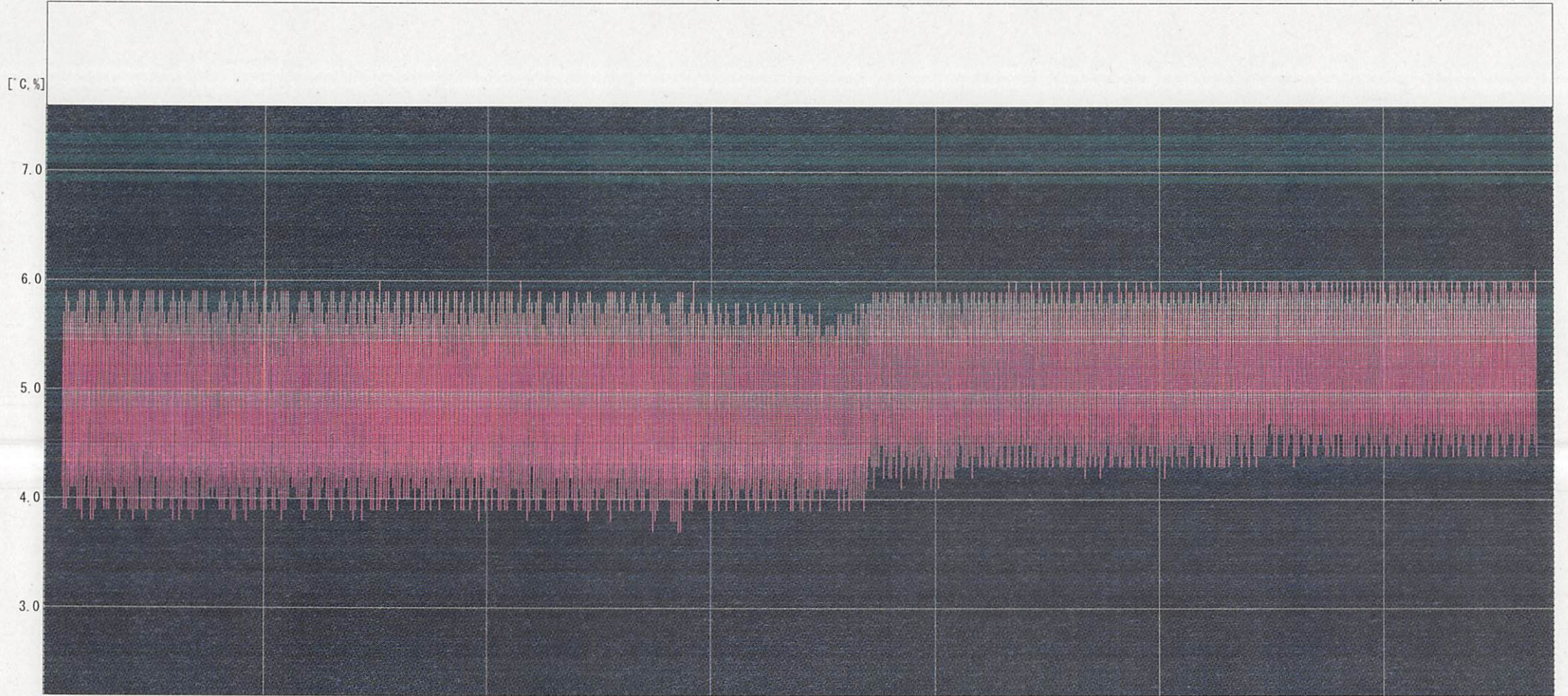

A 20/08/05 0:00'00 20/08/10 0:00'00 20/08/15 0:00'00 20/08/20 0:00'00 20/08/25 0:00'00 20/08/30 0:00'00 B

ch	Name	Intvl.	Sample	Cur. A	Cur. B	A<->B	Max.	Min.	Avg.	Unit
1	5	15min.	3168	----	----	----	6.1	3.7	5.0	°C
Cur. A Date : 2020/07/31 0:53'51							Data Range 2020/07/31 0:53'51-2020/09/02 19:39'18			
Cur. B Date : 2020/09/02 19:39'18							Calc. Range 2020/07/31 10:23'54-2020/09/02 10:09'15			
diff. A-B : 33day 18:45'27										