

温度・湿度グラフ

04-Nov-2020 Yakinobu Kodama

2020/11/04 10:22'45

[°C.%]

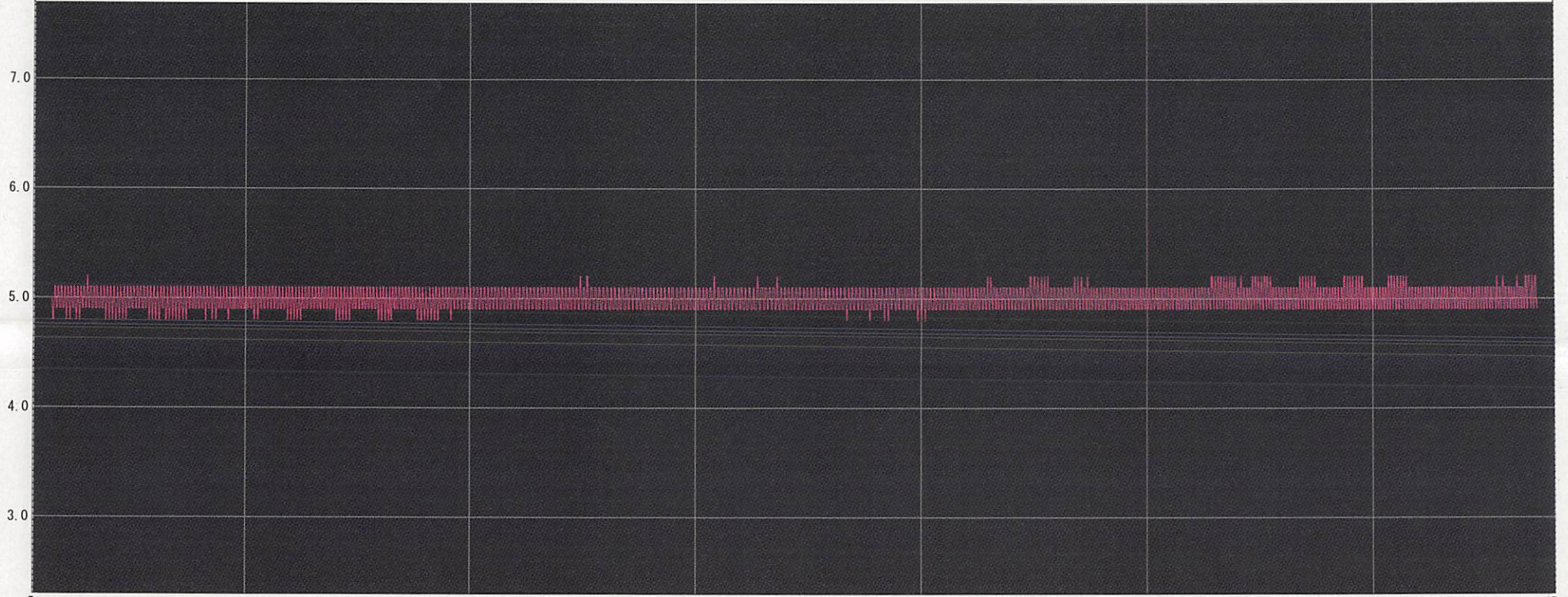

A 20/10/05 0:00'00 20/10/10 0:00'00 20/10/15 0:00'00 20/10/20 0:00'00 20/10/25 0:00'00 20/10/30 0:00'00 B

ch	Name	Intvl.	Sample	Cur. A	Cur. B	A<->B	Max.	Min.	Avg.	Unit
1	4	15min.	3168	-----	-----	-----	5.2	4.8	5.0	°C
Cur. A Date : 2020/09/30 6:07'29							Data Range 2020/09/30 6:07'29-2020/11/03 0:52'56			
Cur. B Date : 2020/11/03 0:52'56							Calc. Range 2020/09/30 15:37'32-2020/11/02 15:22'53			
diff. A-B : 33day 18:45'27										