

温度・湿度グラフ

04-Nov-2020 Yakinobu Kodama

2020/11/04 14:04'26

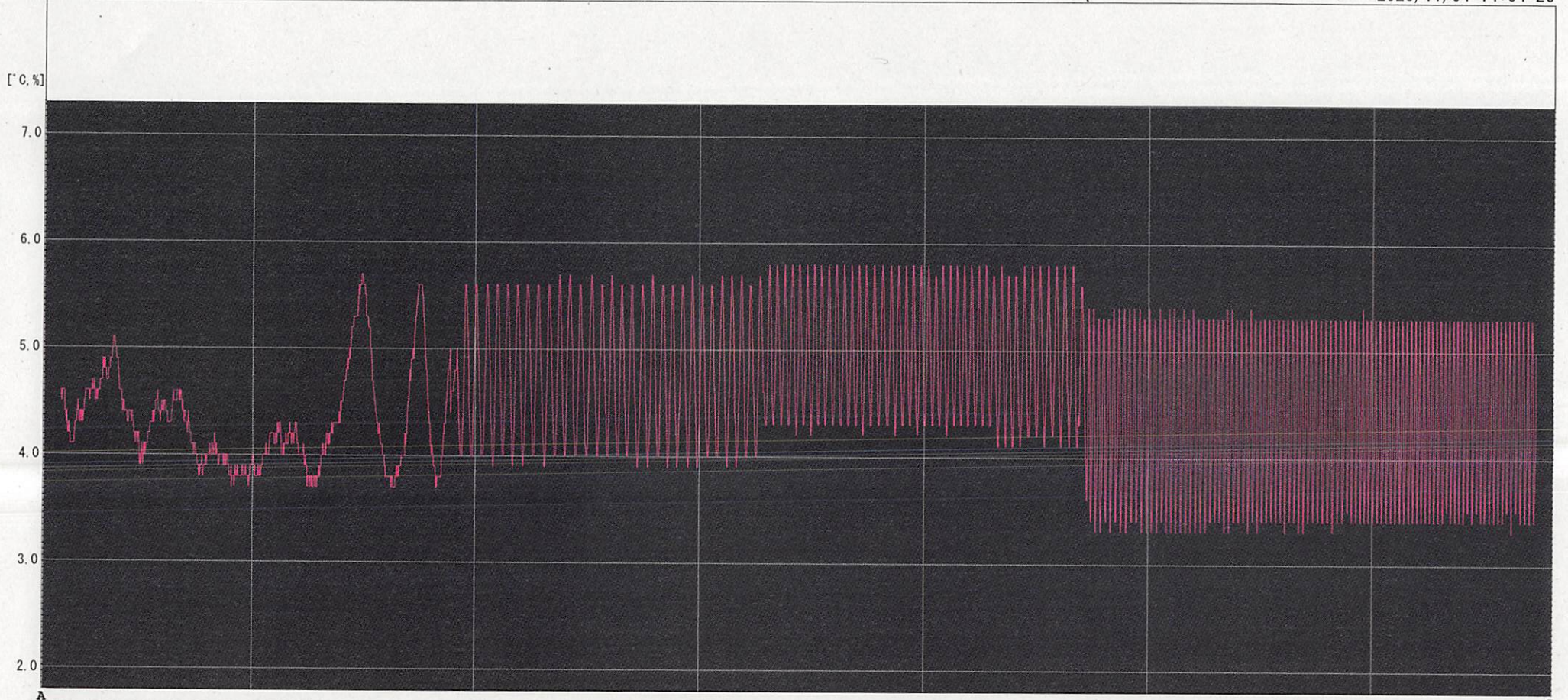

20/10/05 0:00'00      20/10/10 0:00'00      20/10/15 0:00'00      20/10/20 0:00'00      20/10/25 0:00'00      20/10/30 0:00'00

ch	Name	Intvl.	Sample	Cur. A	Cur. B	A<->B	Max.	Min.	Avg.	Unit
1	12	15min.	3168	-----	-----	-----	5.8	3.3	4.5	°C
Cur. A Date : 2020/09/30 6:25'53										
Cur. B Date : 2020/11/03 1:11'20										
diff. A-B : 33day 18:45'27										
Data Range 2020/09/30 6:25'53-2020/11/03 1:11'20										
Calc. Range 2020/09/30 15:55'56-2020/11/02 15:41'17										