

温度・湿度グラフ

01-Dec-2020 Yukiobu Kodama

2020/12/01 12:03'18

[°C]

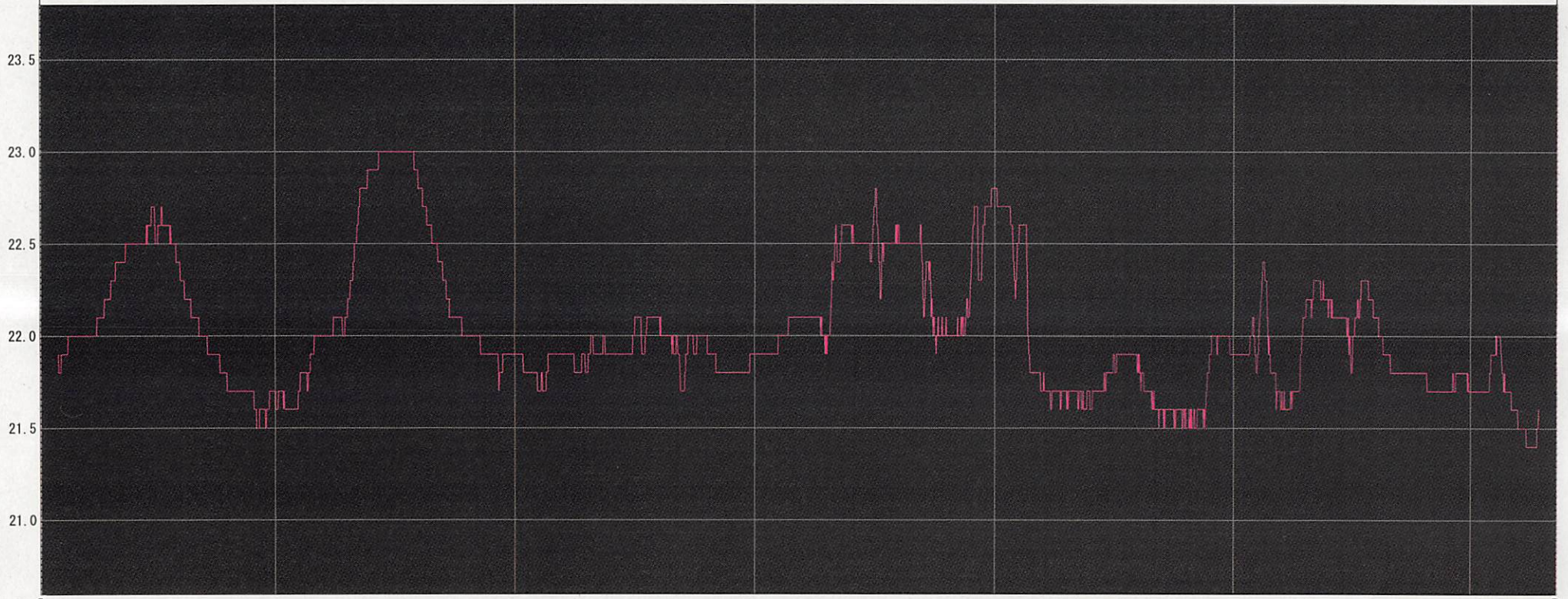

A 20/11/05 0:00'00 20/11/10 0:00'00 20/11/15 0:00'00 20/11/20 0:00'00 20/11/25 0:00'00 20/11/30 0:00'00 B

ch	Name	Intvl.	Sample	Cur. A	Cur. B	A<->B	Max.	Min.	Avg.	Unit
1	2	15min.	2976	-----	-----	-----	23.0	21.4	22.0	°C
Cur. A Date : 2020/10/31 2:37'01							Data Range 2020/10/31 2:37'01-2020/12/01 20:13'22			
Cur. B Date : 2020/12/01 20:13'22							Calc. Range 2020/10/31 11:32'31-2020/12/01 11:17'52			
diff. A-B : 31day 17:36'21										