

温度・湿度グラフ

01-Feb-2021 Yukinobu Kodama

2021/02/01 10:55'44

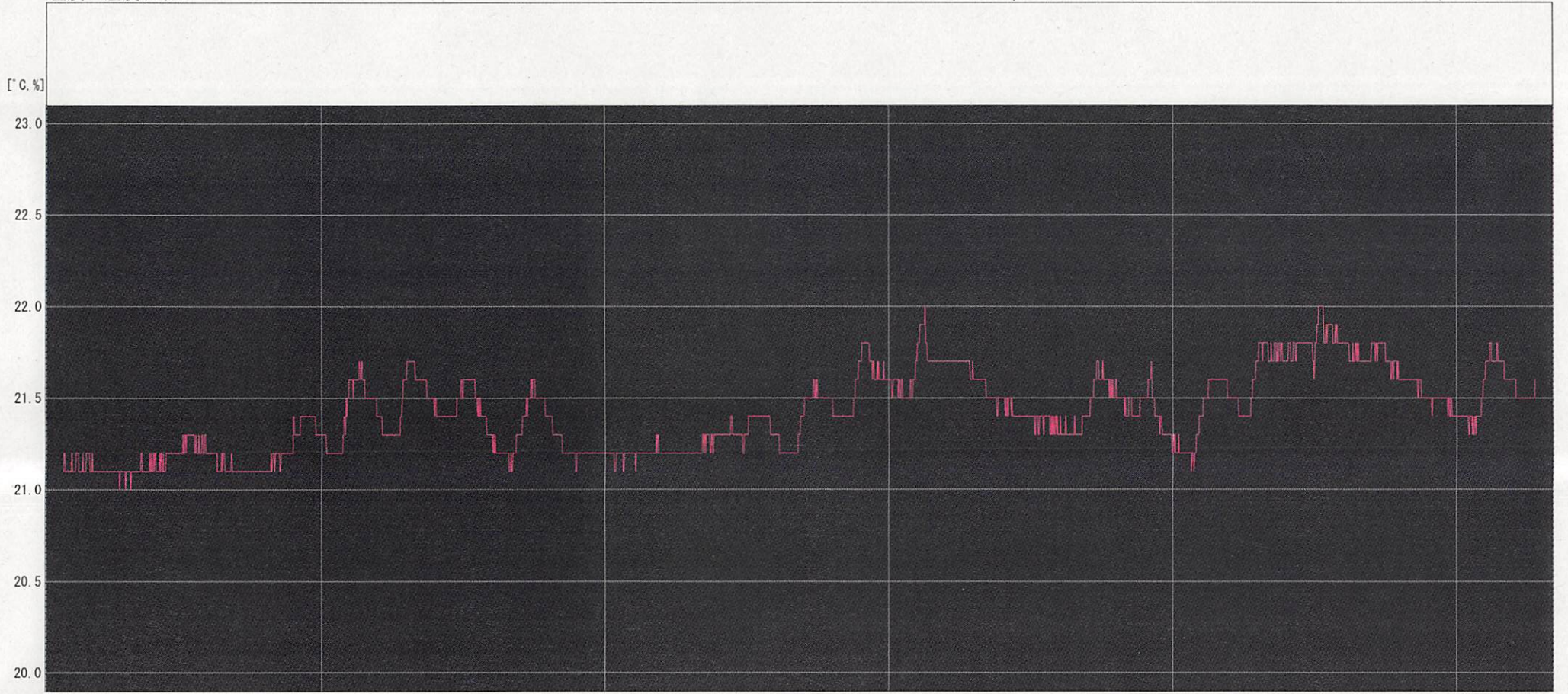

A 21/01/05 0:00'00 21/01/10 0:00'00 21/01/15 0:00'00 21/01/20 0:00'00 21/01/25 0:00'00 B

ch	Name	Intvl.	Sample	Cur. A	Cur. B	A<->B	Max.	Min.	Avg.	Unit
1	2	15min.	2496	-----	-----	-----	22.0	21.0	21.4	°C
Cur. A Date : 2020/12/31 2:17'55							Data Range 2020/12/31 2:17'55-2021/01/26 17:01'28			
Cur. B Date : 2021/01/26 17:01'28							Calc. Range 2020/12/31 9:47'01-2021/01/26 9:32'22			
diff. A-B : 26day 14:43'33										