

07-May-2021

Tadshiro Nukamura

[°C.%]

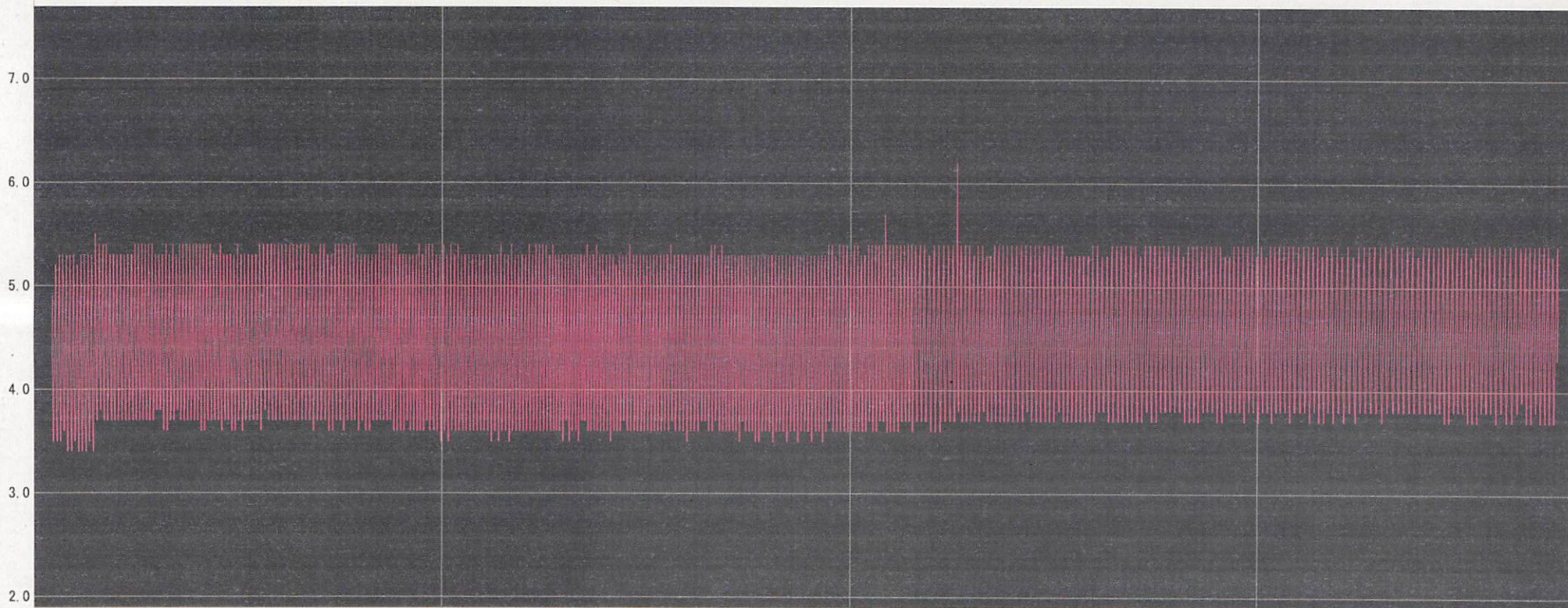

A 21/04/10 0:00'00 21/04/20 0:00'00 21/04/30 0:00'00 B

ch	Name	Intvl.	Sample	Cur. A	Cur. B	A<->B	Max.	Min.	Avg.	Unit
1	5	15min.	3552	-----	-----	-----	6.2	3.4	4.5	°C
Cur. A Date : 2021/03/31 0:01'19							Data Range 2021/03/31 0:01'19-2021/05/07 21:05'02			
Cur. B Date : 2021/05/07 21:05'02							Calc. Range 2021/03/31 10:40'30-2021/05/07 10:25'51			
diff. A-B : 37day 21:03'43										